

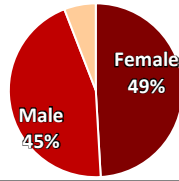

Student Characteristics: Spring 2024 Preliminary Census

| Overall | Num. | Pct. |
|-------------------|-------|------|
| Student Headcount | 7,588 | 100% |

| Gender | Num. | Pct. |
|---------|-------|------|
| Female | 3,725 | 49% |
| Male | 3,416 | 45% |
| Unknown | 447 | 6% |



| Race-ethnicity | Num. | Pct. |
|----------------------|-------|------|
| Black or African Am. | 341 | 4% |
| Asian or Asian Am. | 1,659 | 22% |
| Filipino | 343 | 5% |
| Latine | 2,176 | 29% |
| Native American | 21 | <1% |
| Pacific Islander | 33 | <1% |
| White | 2,271 | 30% |
| Multi-Ethnic | 613 | 8% |
| Unknown | 131 | 2% |

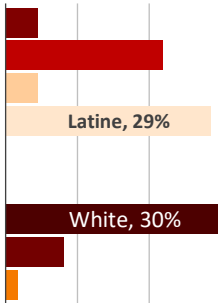

| Age | Num. | Pct. |
|---------------|-------|------|
| 19 or younger | 2,714 | 36% |
| 20-21 | 1,532 | 20% |
| 22-24 | 895 | 12% |
| 25-29 | 696 | 9% |
| 30-39 | 816 | 11% |
| 40-49 | 528 | 7% |
| 50 or older | 407 | 5% |

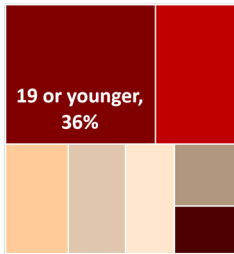

| Enrollment Status | Num. | Pct. |
|------------------------|-------|------|
| First time any college | 301 | 4% |
| First time transfer | 791 | 10% |
| Returning | 785 | 10% |
| Continuing | 5,326 | 70% |
| In High School | 385 | 5% |
| Unknown | 0 | 0% |

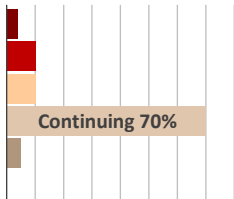

| New Students: High school districts | | |
|-------------------------------------|------------|-------------|
| LPC Districts: | 88 | 29% |
| Dublin | 20 | 7% |
| Livermore | 48 | 16% |
| Pleasanton | 20 | 7% |
| Chabot College Districts | 22 | 7% |
| Other Alameda County | 7 | 2% |
| Other Bay Area | 22 | 7% |
| Other California | 60 | 20% |
| Other States | 15 | 5% |
| Other Countries | 65 | 22% |
| Unknown | 22 | 7% |
| Total new students: | 301 | 100% |

| Local Residence (100 students or more) | | |
|--|-------|-----|
| Livermore* | 1,721 | 23% |
| Tracy | 1,097 | 14% |
| Pleasanton* | 1,089 | 14% |
| Dublin* | 1,013 | 13% |
| San Ramon | 366 | 5% |
| Hayward* | 279 | 4% |
| Castro Valley* | 275 | 4% |
| Mountain House | 220 | 3% |
| San Leandro* | 153 | 2% |
| Danville | 127 | 2% |
| Other local cities | 1,248 | 16% |

Note: *District service area: Dublin, Livermore, Pleasanton, Castro Valley, Hayward, San Leandro, San Lorenzo, and Union City.

| Student Type | Num. | Pct. |
|------------------|-------|------|
| Full-time: | | |
| 15 or more units | 1,347 | 18% |
| 12 to 14.5 units | 1,703 | 22% |
| Part-time: | | |
| 6 to 11.5 units | 2,597 | 34% |
| .5 to 5.5 units | 1,731 | 23% |
| Non-Credit Only | 210 | 3% |

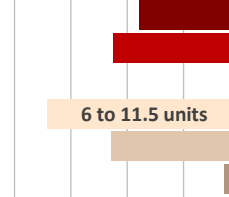

| Educational Goal | Num. | Pct. |
|--|-------|------|
| Transfer (with/without AA/AS) | 4,780 | 63% |
| AA/AS only | 506 | 7% |
| Occupational certificate or job training | 970 | 13% |
| Improve Eng/Math Basic Skills | 210 | 3% |
| Personal development (intellectual/cultural) | 353 | 5% |
| Other | 98 | 1% |
| Undecided | 666 | 9% |
| Unknown | 5 | <1% |

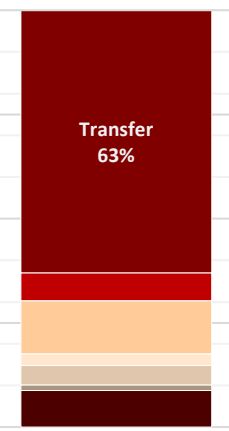

| Student Educational Level | Num. | Pct. |
|---------------------------|-------|------|
| In High School | 385 | 5% |
| Freshman (< 30 units) | 3,677 | 48% |
| Sophomore (30-59 un.) | 1,601 | 21% |
| Other undergraduate | 885 | 12% |
| AA/AS degree | 238 | 3% |
| BA/BS or higher deg. | 802 | 11% |

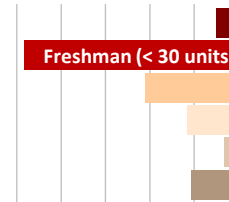

| Citizenship | Num. | Pct. |
|--------------------|-------|------|
| U.S. Citizen | 6,635 | 87% |
| Permanent Resident | 572 | 8% |
| Student Visa | 97 | 1% |
| Other | 281 | 4% |
| Unknown | 3 | <1% |

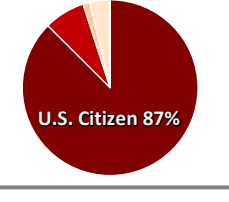

| Undergrad Transfers: Prior College | | |
|------------------------------------|------------|-------------|
| CA Community College | 380 | 48% |
| California State Univ. | 78 | 10% |
| University of California | 44 | 6% |
| CA private colleges | 57 | 7% |
| Out of state | 99 | 13% |
| Out of country | 120 | 15% |
| Unknown | 13 | 2% |
| Total transfers: | 791 | 100% |

Data Source:

Chabot-Las Positas Institutional Research Dataset, Fall Census, preliminary count.