

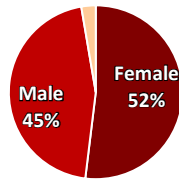

# Student Characteristics: Summer 2023 Census

Overall	Num.	Pct.
Student Headcount	3,959	100%

Gender	Num.	Pct.
Female	2,056	52%
Male	1,797	45%
Unknown	106	3%



Race-ethnicity	Num.	Pct.
Black or African Am.	172	4%
Asian or Asian Am.	1,226	31%
Filipino	176	4%
Latina/o/x	977	25%
Native American	6	<1%
Pacific Islander	18	<1%
White	1,011	26%
Multi-Ethnic	305	8%
Unknown	68	2%

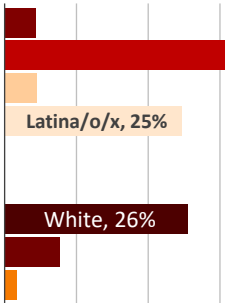

Age	Num.	Pct.
19 or younger	2,122	54%
20-21	618	16%
22-24	396	10%
25-29	276	7%
30-39	305	8%
40-49	128	3%
50 or older	114	3%

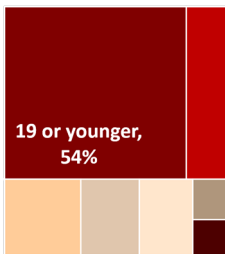

Enrollment Status	Num.	Pct.
First time any college	385	10%
First time transfer	488	12%
Returning	343	9%
Continuing	2,222	56%
In High School	521	13%
Unknown	0	0%

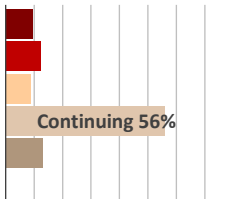

New Students: High school districts		
LPC Districts:	194	50%
Dublin	71	18%
Livermore	57	15%
Pleasanton	66	17%
Chabot College Districts	24	6%
Other Alameda County	7	2%
Other Bay Area	55	14%
Other California	81	21%
Other States	7	2%
Other Countries	8	2%
Unknown	9	2%
<b>Total new students:</b>	<b>385</b>	<b>100%</b>

Local Residence (100 students or more)		
Livermore*	803	20%
Dublin*	789	20%
Pleasanton*	552	14%
Tracy	506	13%
San Ramon	166	4%
Castro Valley*	153	4%
Hayward*	142	4%
Mountain House	121	3%
San Leandro*	89	2%
Danville	55	1%
Other local cities	583	15%

Note: \*District service area: Dublin, Livermore, Pleasanton, Castro Valley, Hayward, San Leandro, San Lorenzo, and Union City.

Student Type	Num.	Pct.
Full-time:		
15 or more units	67	2%
12 to 14.5 units	152	4%
Part-time:		
6 to 11.5 units	1,397	35%
.5 to 5.5 units	2,119	54%
Non-Credit Only	224	6%

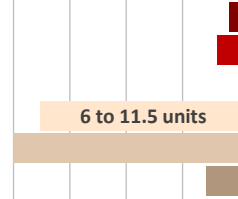

Educational Goal	Num.	Pct.
Transfer (with/without AA/AS)	2,599	66%
AA/AS only	183	5%
Occupational certificate or job training	310	8%
Improve Eng/Math Basic Skills	70	2%
Personal development (intellectual/cultural)	213	5%
Other	294	7%
Undecided	289	7%
Unknown	1	<1%

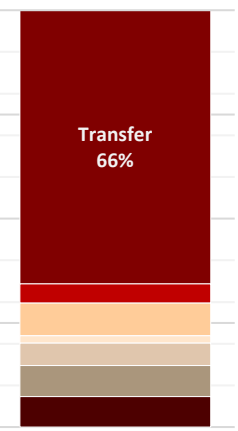

Student Educational Level	Num.	Pct.
In High School	532	13%
Freshman (< 30 units)	1,742	44%
Sophomore (30-59 un.)	877	22%
Other undergraduate	420	11%
AA/AS degree	136	3%
BA/BS or higher deg.	252	6%

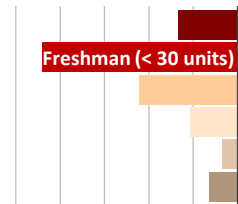

Citizenship	Num.	Pct.
U.S. Citizen	3,590	91%
Permanent Resident	228	6%
Student Visa	27	1%
Other	114	3%
Unknown	0	0%

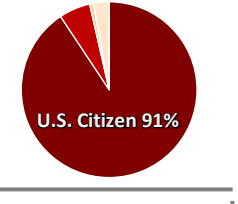

Undergrad Transfers: Prior College		
CA Community College	281	40%
California State Univ.	160	23%
University of California	108	15%
CA private colleges	65	9%
Out of state	83	12%
Out of country	1	0%
Unknown	4	1%
<b>Total transfers:</b>	<b>702</b>	<b>100%</b>

**Data Source:**  
Chabot-Las Positas Institutional Research Dataset, Summer Census, final count.