

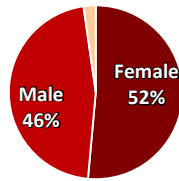

Student Characteristics: Spring 2023 Preliminary Census

Overall	Num.	Pct.
Student Headcount	6,676	100%

Gender	Num.	Pct.
Female	3,434	51%
Male	3,091	46%
Unknown	151	2%



Race-ethnicity	Num.	Pct.
Black or African Am.	284	4%
Asian or Asian Am.	1,347	20%
Filipino	316	5%
Latina/o/x	1,994	30%
Native American	20	<1%
Pacific Islander	39	1%
White	2,025	30%
Multi-Ethnic	528	8%
Unknown	123	2%

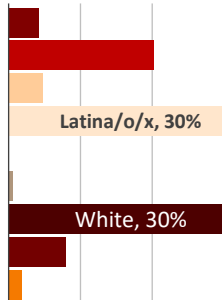

Age	Num.	Pct.
19 or younger	2,305	35%
20-21	1,366	20%
22-24	841	13%
25-29	633	9%
30-39	740	11%
40-49	433	6%
50 or older	358	5%

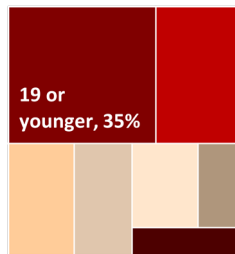

Enrollment Status	Num.	Pct.
First time any college	376	6%
First time transfer	482	7%
Returning transfer	356	5%
Returning	0	0%
Continuing	5,170	77%
In High School	292	4%
Unknown	0	0%

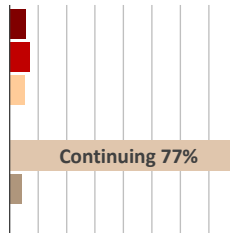

New Students: High school districts		
LPC Districts:	110	31%
Dublin	18	5%
Livermore	61	17%
Pleasanton	31	9%
Chabot College Districts	25	7%
Other Alameda County	23	6%
Other Bay Area	41	11%
Other California	85	24%
Other States	13	4%
Other Countries	61	17%
Unknown	18	5%
Total new students:	376	100%

Local Residence (100 students or more)		
Livermore*	1,597	24%
Pleasanton*	1,029	15%
Tracy	982	15%
Dublin*	796	12%
San Ramon	294	4%
Castro Valley*	277	4%
Hayward*	256	4%
Mountain House	199	3%
San Leandro*	155	2%
Other local cities	1,091	16%

Note: *District service area: Dublin, Livermore, Pleasanton, Castro Valley, Hayward, San Leandro, San Lorenzo, and Union City.

Student Type	Num.	Pct.
Full-time:		
15 or more units	1,096	16%
12 to 14.5 units	1,381	21%
Part-time:		
6 to 11.5 units	2,409	36%
.5 to 5.5 units	1,655	25%
Non-Credit Only	135	2%

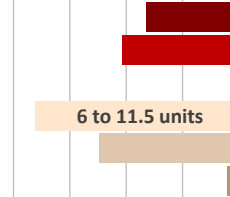

Educational Goal	Num.	Pct.
Transfer (with/without AA/AS)	4,266	64%
AA/AS only	437	7%
Occupational certificate or job training	797	12%
Improve Eng/Math Basic Skills	185	3%
Personal development (intellectual/cultural)	302	5%
Other	79	1%
Undecided	606	9%
Unknown	4	<1%

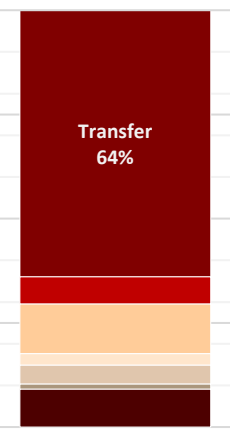

Student Educational Level	Num.	Pct.
In High School	326	5%
Freshman (< 30 units)	3,087	46%
Sophomore (30-59 un.)	1,548	23%
Other undergraduate	836	13%
AA/AS degree	214	3%
BA/BS or higher deg.	665	10%

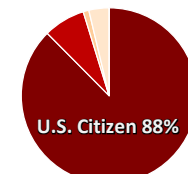
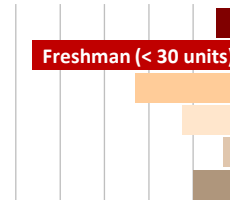

Citizenship	Num.	Pct.
U.S. Citizen	5,844	88%
Permanent Resident	512	8%
Student Visa	70	1%
Other	248	4%
Unknown	2	<1%

Transfer students: Previous college		
CA Community College	420	50%
California State Univ.	110	13%
University of California	45	5%
CA private colleges	62	7%
Out of state	99	12%
Out of country	95	11%
Unknown	7	1%
Total transfers:	838	100%

Data Source:

Chabot-Las Positas Institutional Research Dataset, Spring Census, final count.