

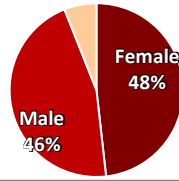

Student Characteristics: Fall 2024 Final Census

Overall	Num.	Pct.
Student Headcount	8,323	100%

Gender	Num.	Pct.
Female	4,014	48%
Male	3,809	46%
Other/Unknown	500	6%



Race-ethnicity	Num.	Pct.
Black or African Am.	372	4%
Asian or Asian Am.	1,947	23%
Filipino	388	5%
Latine	2,422	29%
Native American	6	<1%
Pacific Islander	30	<1%
White	2,354	28%
Multi-Ethnic	663	8%
Unknown	141	2%

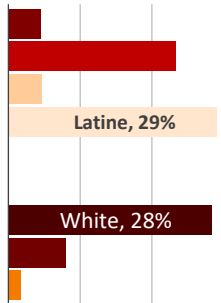

Age	Num.	Pct.
19 or younger	3,762	45%
20-21	1,342	16%
22-24	875	11%
25-29	699	8%
30-39	717	9%
40-49	532	6%
50 or older	396	5%

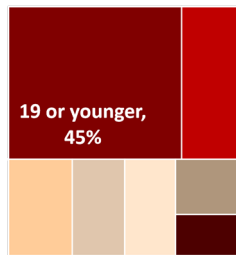

Enrollment Status	Num.	Pct.
First time any college	1,978	24%
First time transfer	872	10%
Returning	839	10%
Continuing	4,181	50%
In High School	453	5%
Unknown	0	0%

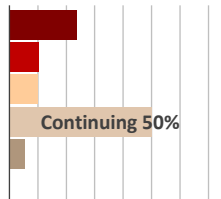

New Students: High school districts		
LPC Districts:	922	47%
Dublin	233	12%
Livermore	410	21%
Pleasanton	279	14%
Chabot College Districts	132	7%
Other Alameda County	66	3%
Other Bay Area	206	10%
Other California	490	25%
Other States	0	0%
Other Countries	83	4%
Unknown	79	4%
Total new students:	1,978	100%

Local Residence (100 students or more)		
Livermore*	1,847	22%
Tracy	1,329	16%
Pleasanton*	1,221	15%
Dublin*	1,094	13%
San Ramon	481	6%
Castro Valley*	317	4%
Hayward*	272	3%
Mountain House	234	3%
San Leandro*	147	2%
Danville	147	2%
Other local cities	1,234	15%

Note: *District service area: Dublin, Livermore, Pleasanton, Castro Valley, Hayward, San Leandro, San Lorenzo, and Union City.

Student Type	Num.	Pct.
Full-time:		
15 or more units	1,439	17%
12 to 14.5 units	2,073	25%
Part-time:		
6 to 11.5 units	2,699	32%
.5 to 5.5 units	1,902	23%
Non-Credit Only	210	3%

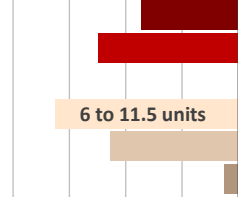

Educational Goal	Num.	Pct.
Transfer (with/without AA/AS)	5,255	63%
AA/AS only	589	7%
Occupational certificate or job training	1,101	13%
Improve Eng/Math Basic Skills	226	3%
Personal development (intellectual/cultural)	357	4%
Other	115	1%
Undecided	679	8%
Unknown	1	<1%

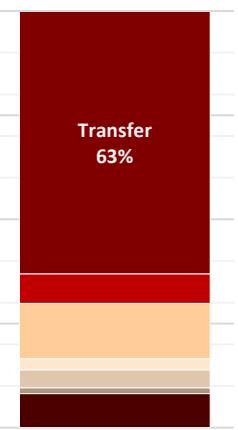

Student Educational Level	Num.	Pct.
In High/Adult School	453	5%
Freshman (< 30 units)	4,454	54%
Sophomore (30-59 un.)	1,614	19%
Other undergraduate	746	9%
AA/AS degree	229	3%
BA/BS or higher deg.	827	10%

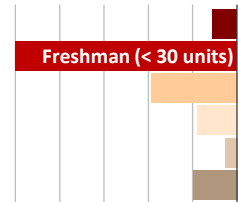

Citizenship	Num.	Pct.
U.S. Citizen	7,302	88%
Permanent Resident	576	7%
Student Visa	95	1%
Other	349	4%
Unknown	1	<1%

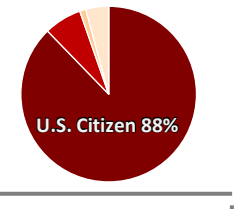

First-Time Transfers: Prior College		
CA Community College	406	47%
California State Univ.	118	14%
University of California	48	6%
CA private colleges	63	7%
Out of state	113	13%
Out of country	121	14%
Unknown	3	0%
Total transfers:	872	100%

Data Source:
Chabot-Las Positas Institutional Research Dataset, Summer Census, preliminary count.