

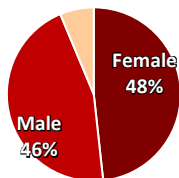

Student Characteristics: Spring 2025 Preliminary Census

Overall	Num.	Pct.
Student Headcount	8,067	100%

Gender	Num.	Pct.
Female	3,894	48%
Male	3,665	45%
Unknown	508	6%



Race-ethnicity	Num.	Pct.
Black or African Am.	333	4%
Asian or Asian Am.	1,951	24%
Filipino	374	5%
Latine	2,288	28%
Native American	8	<1%
Pacific Islander	32	<1%
White	2,293	28%
Multi-Ethnic	653	8%
Unknown	135	2%

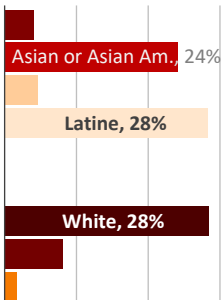

Age	Num.	Pct.
19 or younger	3,262	40%
20-21	1,516	19%
22-24	926	11%
25-29	690	9%
30-39	738	9%
40-49	503	6%
50 or older	432	5%

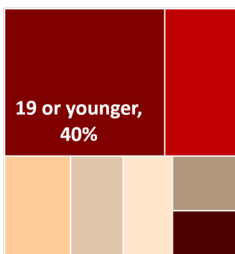

Enrollment Status	Num.	Pct.
First time any college	343	4%
First time transfer	636	8%
Returning	780	10%
Continuing	5,821	72%
In High School	487	6%
Unknown	0	0%

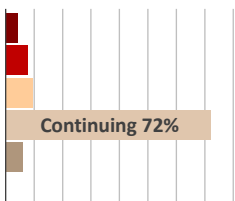

New Students: High school districts		
LPC Districts:	83	24%
Dublin	18	5%
Livermore	51	15%
Pleasanton	14	4%
Chabot College Districts	34	10%
Other Alameda County	4	1%
Other Bay Area	35	10%
Other California	91	27%
Other States	9	3%
Other Countries	60	17%
Unknown	27	8%
Total new students:	343	100%

Local Residence (100 students or more)		
Livermore*	1,768	22%
Tracy	1,259	16%
Pleasanton*	1,199	15%
Dublin*	1,068	13%
San Ramon	446	6%
Castro Valley*	319	4%
Hayward*	291	4%
Mountain House	218	3%
Danville	149	2%
San Leandro*	141	2%
Other local cities	1,209	15%

Note: *District service area: Dublin, Livermore, Pleasanton, Castro Valley, Hayward, San Leandro, San Lorenzo, and Union City.

Student Type	Num.	Pct.
Full-time:		
15 or more units	1,488	18%
12 to 14.5 units	1,728	21%
Part-time:		
6 to 11.5 units	2,638	33%
.5 to 5.5 units	1,946	24%
Non-Credit Only	267	3%

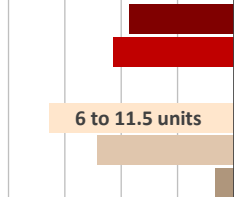

Educational Goal	Num.	Pct.
Transfer (with/without AA/AS)	5,015	62%
AA/AS only	637	8%
Occupational certificate or job training	1,039	13%
Improve Eng/Math Basic Skills	229	3%
Personal development (intellectual/cultural)	359	4%
Other	114	1%
Undecided	673	8%
Unknown	1	<1%

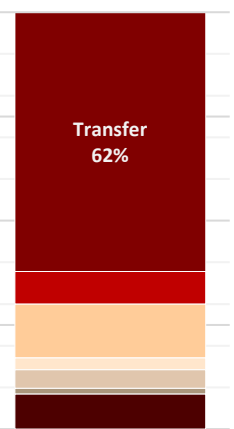

Student Educational Level	Num.	Pct.
In High/Adult School	485	6%
Freshman (< 30 units)	3,808	47%
Sophomore (30-59 un.)	1,787	22%
Other undergraduate	915	11%
AA/AS degree	220	3%
BA/BS or higher deg.	852	11%

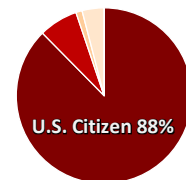
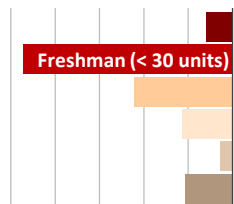

Citizenship	Num.	Pct.
U.S. Citizen	7,067	88%
Permanent Resident	580	7%
Student Visa	93	1%
Other	326	4%
Unknown	1	<1%

First-Time Transfers: Prior College		
CA Community College	244	38%
California State Univ.	88	14%
University of California	51	8%
CA private colleges	63	10%
Out of state	93	15%
Out of country	94	15%
Unknown	3	0%
Total transfers:	636	100%

Data Source:

Chabot-Las Positas Institutional Research Dataset, Summer Census, preliminary count.