

LAS POSITAS
COLLEGE

ROTARY CLUB PRESENTATION

JANUARY 2015

Barry A. Russell, Ph.D.

President

Las Positas College

Las Positas College – Our Community's College

Las Positas College is an inclusive learning-centered institution providing educational opportunities and support for completion of students' transfer, degree, basic skills, career-technical, and retraining goals

CLPCC District Service Area

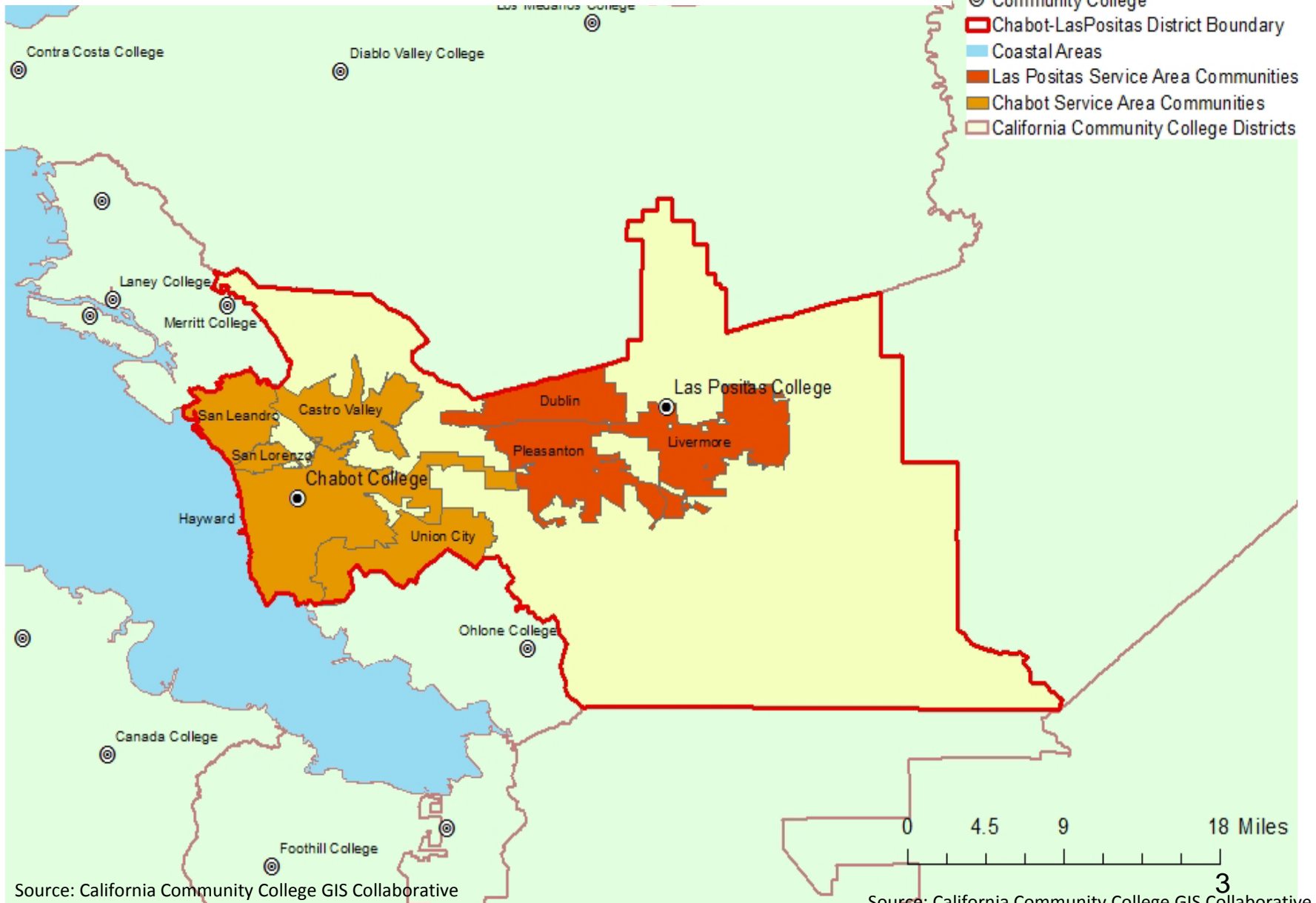

Source: California Community College GIS Collaborative

Source: California Community College GIS Collaborative **3**

Las Positas: Top Cities Served

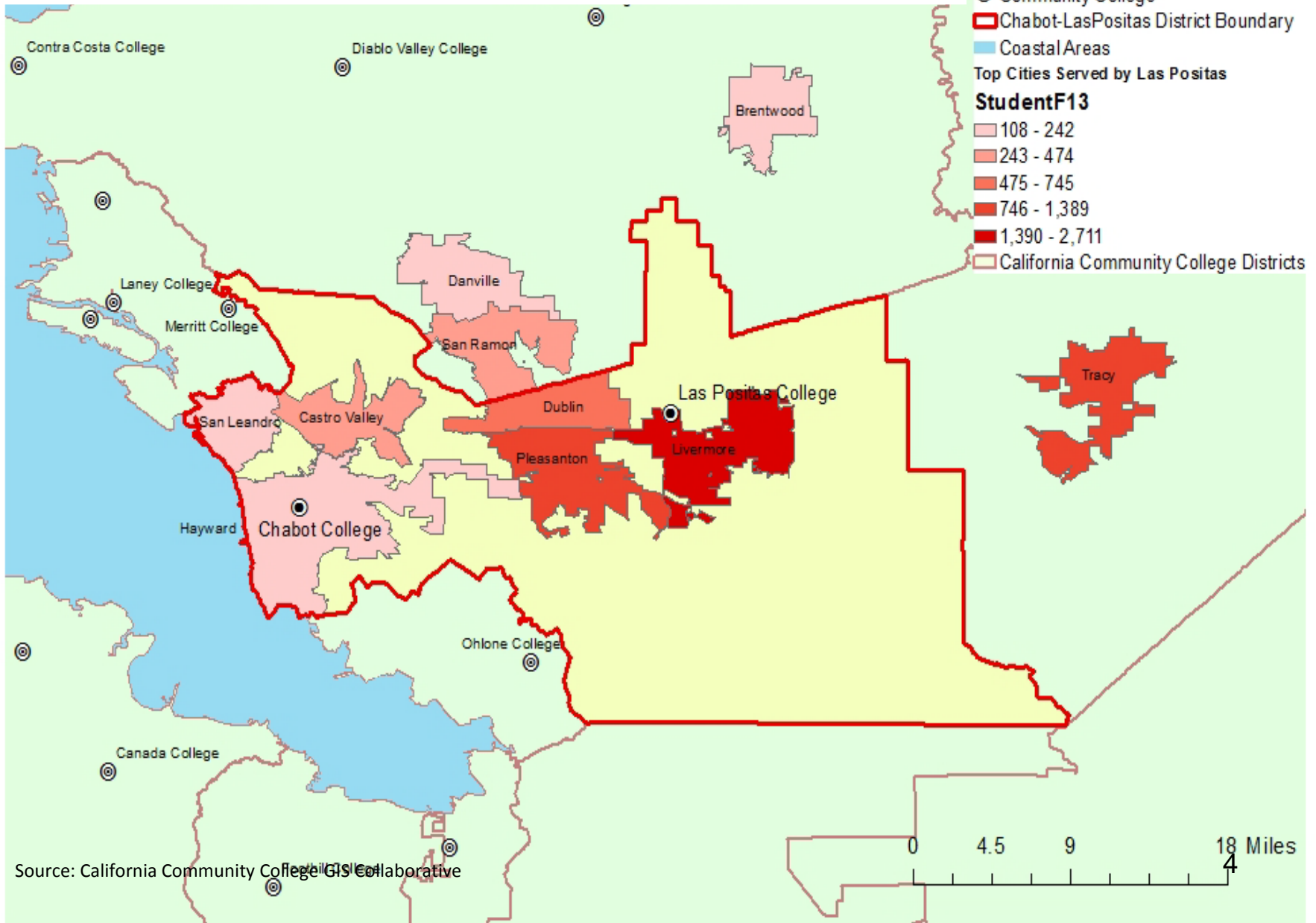

Community Outreach

Las Positas College Performing Arts Presents
In Concert

Trick or Treat So Folks Can Eat...

Halloween Concert and Canned Food Drive
in collaboration with the LPC Art Dept.

Featuring the LPC Jazz Ensembles,
Orchestra, LPC Dance and
LPC Video programs

Thursday
October 30th
at 7:30pm

General Admission - \$15
Students/Seniors/Staff - \$10
Tickets at the Door - Cash or Check ONLY
Advanced Tickets:
www.brownpapertickets.com
Bring in a can and receive \$5 off a ticket!

Barbara F. Mertes Center for the Arts
Las Positas College
3000 Campus Hill Drive,
Livermore, CA

HOUSE HISPANIC COMMUNITY ACTION

WHITE HOUSE INITIATIVE
ON EDUCATIONAL EXCELLENCE FOR HISPANIC AMERICANS

The Las Positas College
Department of Theater Arts presents

October 24 at 7:00PM
October 25 at 2:00PM

Free Admission!

Directed by Ken Ross

The Fabulous Fable Factory

By Joseph Robinette

Las Positas College
Barbara Mertes Center for the Arts
Black Box Theater Bldg 4000
3000 Campus Hill Drive, Livermore, CA 94551

A play for children of all ages based on Aesop's fables

TEDxLivermore
x = independently organized TED event

Measure B Projects Nearing Completion

Measure B Projects Support Sustainability

24% more Efficient
Our buildings are 24% more efficient than traditional buildings

30% Less

Innovative technology helps reduce water consumption by 30%

Bioretention Basins

Bioretention basins help mitigate storm water run-off and keep pollutants out of the watershed

Non-Toxic

Campus uses non-toxic, green cleaning methods

LAS POSITAS
COLLEGE

New Classroom Building

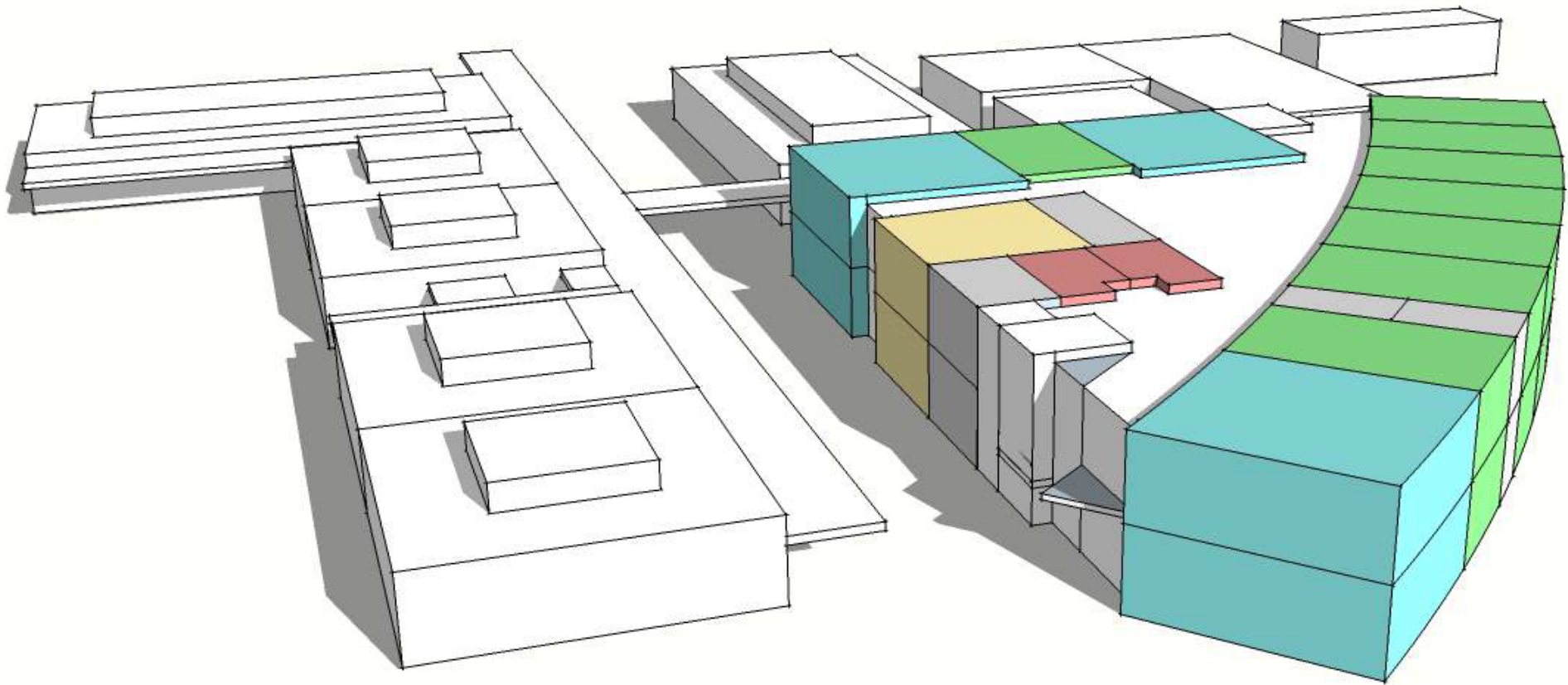

LPC Students Lead

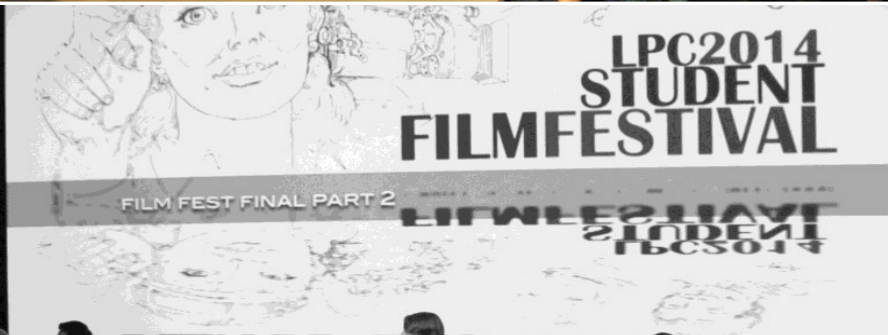

LAS POSITAS COLLEGE

Population Growth by Select Service Area Cities

City	2010	2040	Total Growth	Percent Change 2010-2040
Dublin	46,036	73,800	119,836	60%
Hayward	144,186	188,000	332,186	30%
Livermore	80,968	104,300	185,268	29%
Pleasanton	70,285	91,800	162,085	31%
San Leandro	84,950	107,600	192,550	27%
Union City	69,516	82,500	152,016	19%
Service Area Total*:	495,941	648,000	1,143,941	31%
Alameda County	1,510,271	1,987,900	3,498,171	32%
Contra Costa County	1,049,030	1,338,440	289,420	28%
Region	7,150,740	9,299,150	2,148,410	30%

County and Service Area Comparison: Percent of Local Households in Poverty

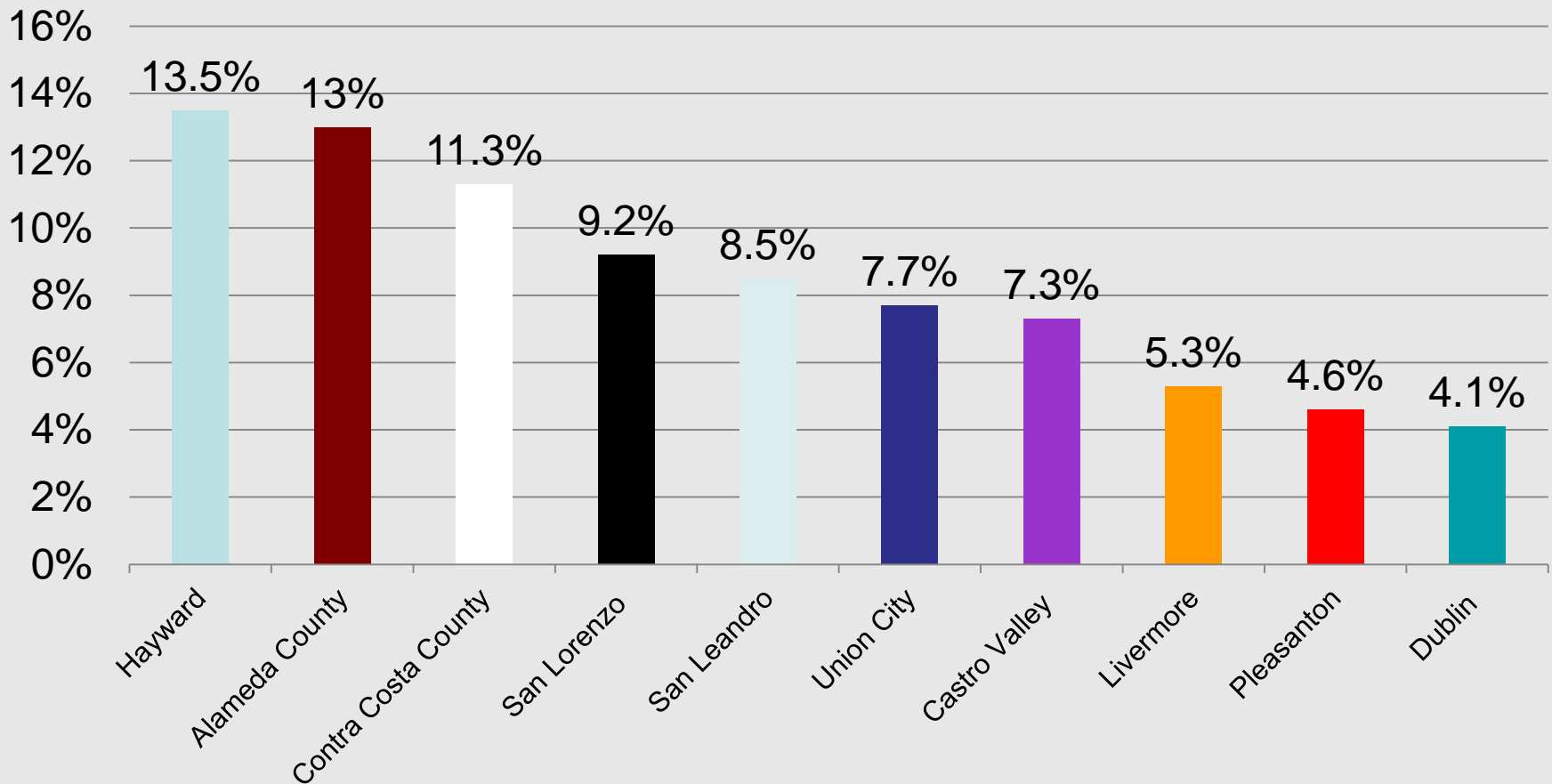

LAS POSITAS
COLLEGE

Unemployment

District Service-Area	Unemployment Rate
Hayward	6.8%
San Leandro	6.0%
Union City	5.7%
Livermore	3.9%
Dublin	3.6%
Pleasanton	3.0%
Counties	
Alameda County	6.1%
Contra Costa	6.0%

LAS POSITAS COLLEGE

Educational Attainment

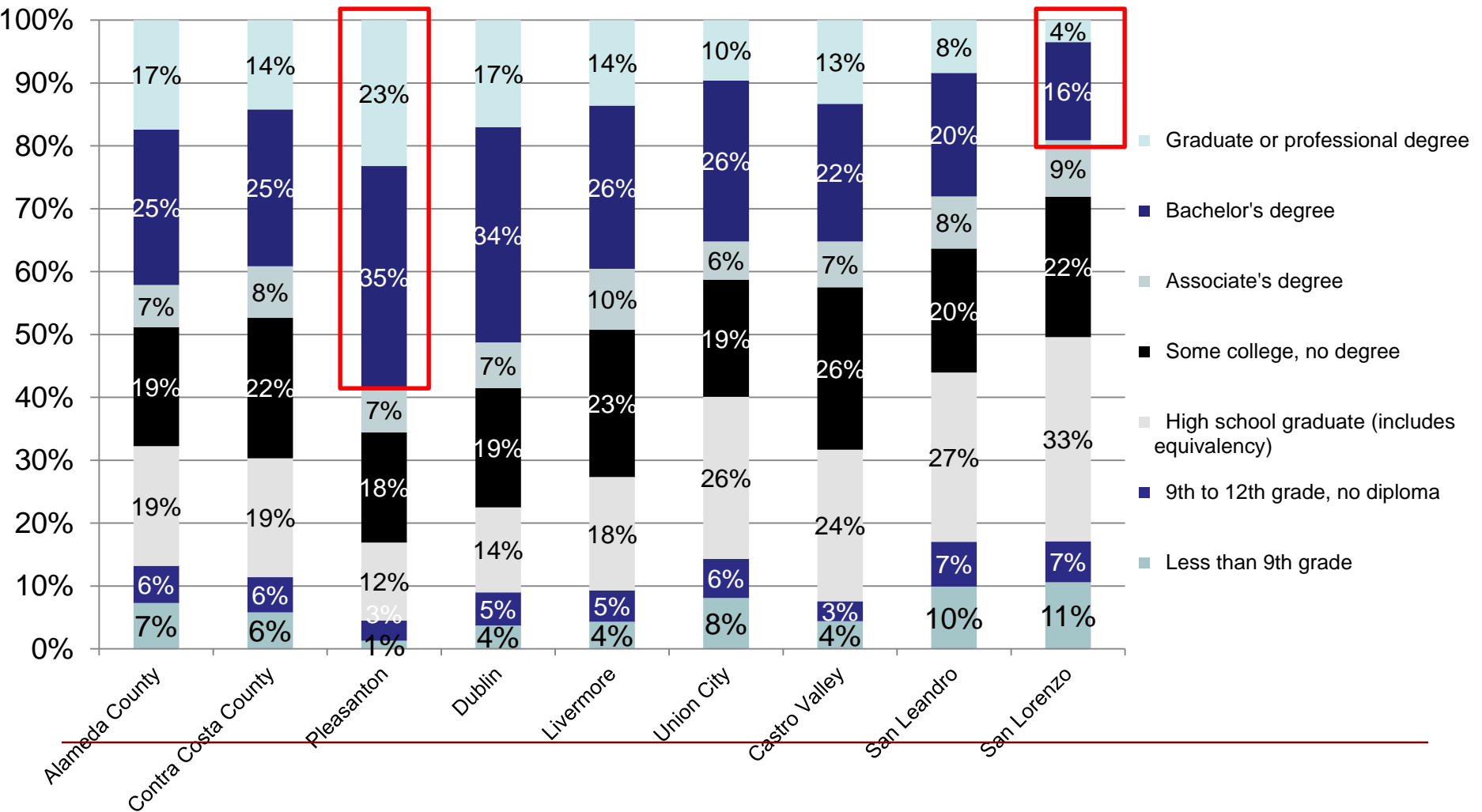

School Districts of Incoming High School Students Fall 2013

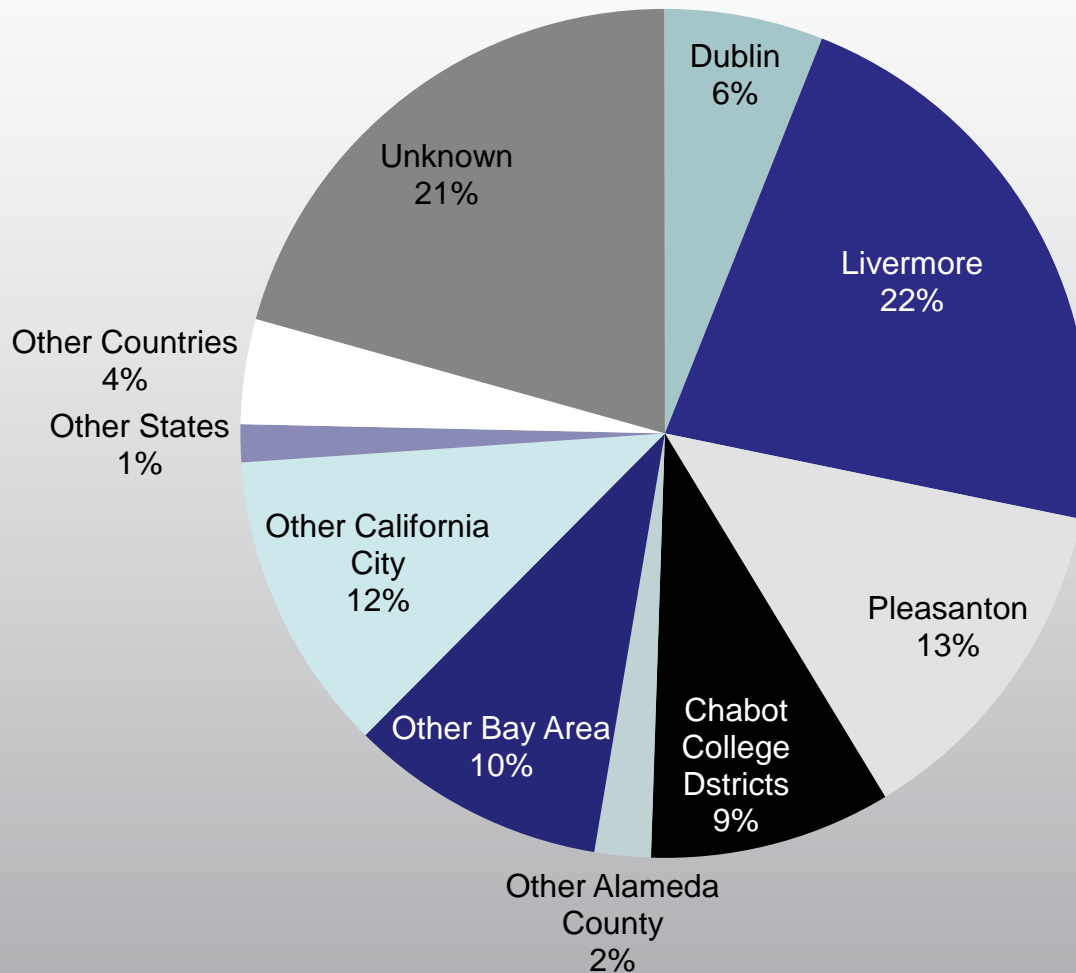

- 41% of Las Positas students are from college service area

Race and Ethnicity

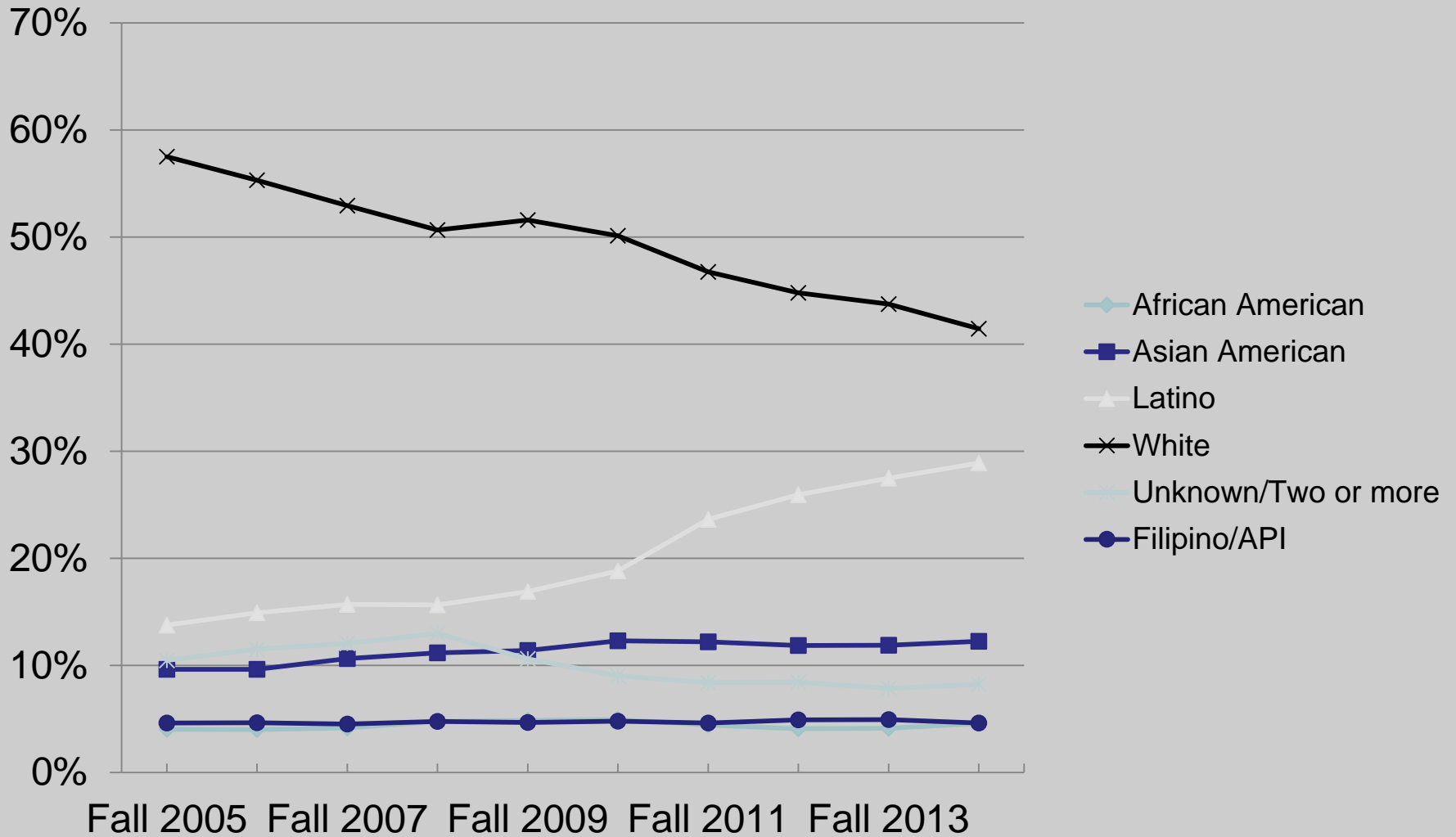

Student Success Scorecard

STUDENT SUCCESS INITIATIVE

CALIFORNIA COMMUNITY COLLEGES

STUDENT SUCCESS SCORECARD

Rio Hondo College

Make a selection

Student Success Scorecard

In its commitment to increase transfer and degree and certificate attainment, the California Community Colleges Board of Governors has established a performance measurement system that tracks student success at all 112 community colleges.

This scorecard represents an unprecedented level of transparency and accountability on student progress and success metrics in public higher education in the United States. The data available in this scorecard tell how well colleges are doing in remedial instruction, job training programs, retention of students and graduation and completion rates.

Student Success Scorecard

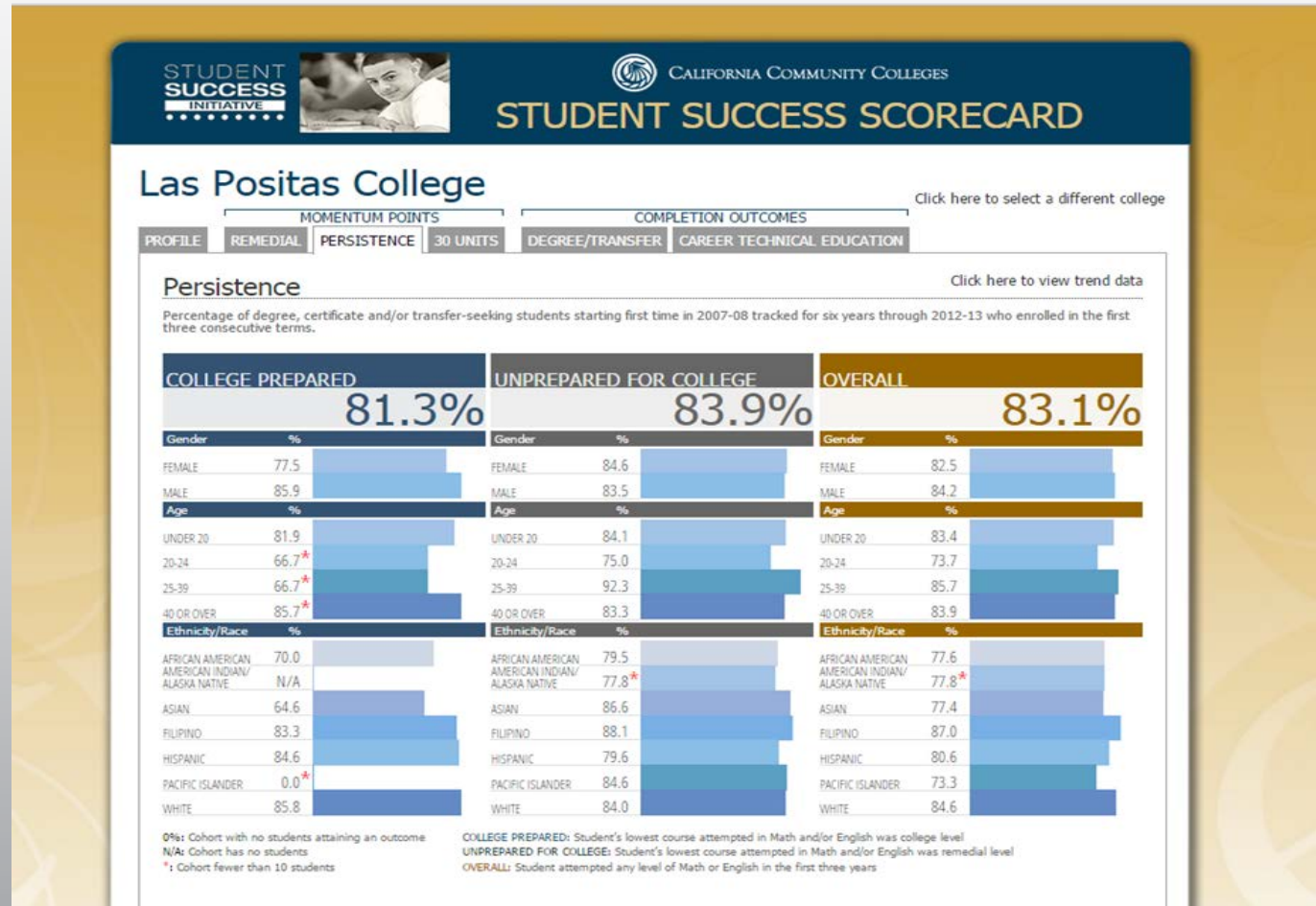

Student Success Scorecard

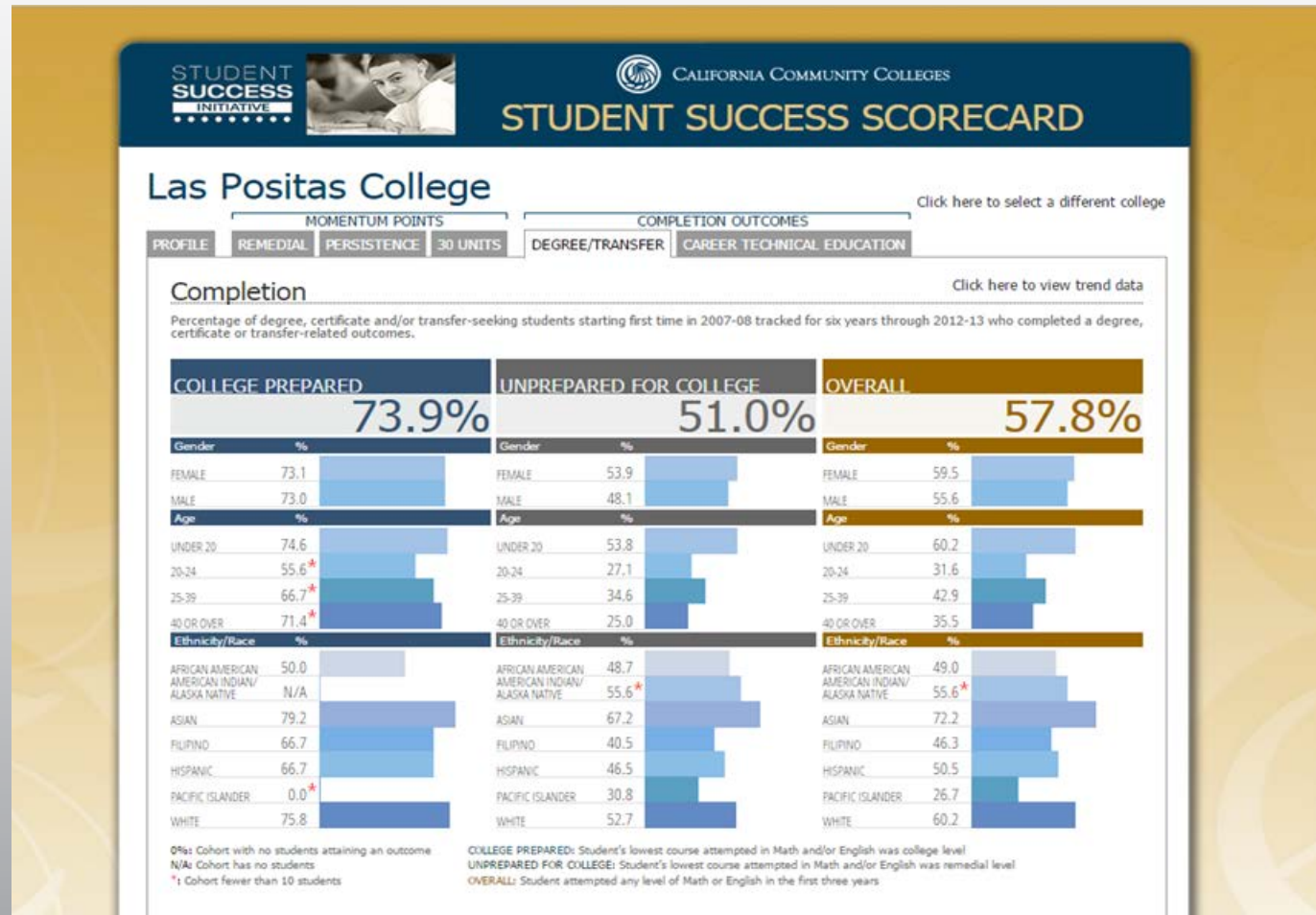

Salary Surfer

Salary Surfer

As students and their families make important decisions about investing their time and money in pursuing a college education, the California Community Colleges Chancellor's Office is making available for the first time comparative information about the earnings of recent graduates who received an award in a specific program area at California community colleges.

The Salary Surfer uses the aggregated earnings of graduates from a five year period to provide an estimate on the potential wages to be earned two years and five years after receiving a certificate or degree in certain disciplines. This tool also provides information on which colleges offer programs in those specific disciplines. The Salary Surfer does not contain information about wages earned by community college students who transfer to a four-year institution.

Salary Surfer

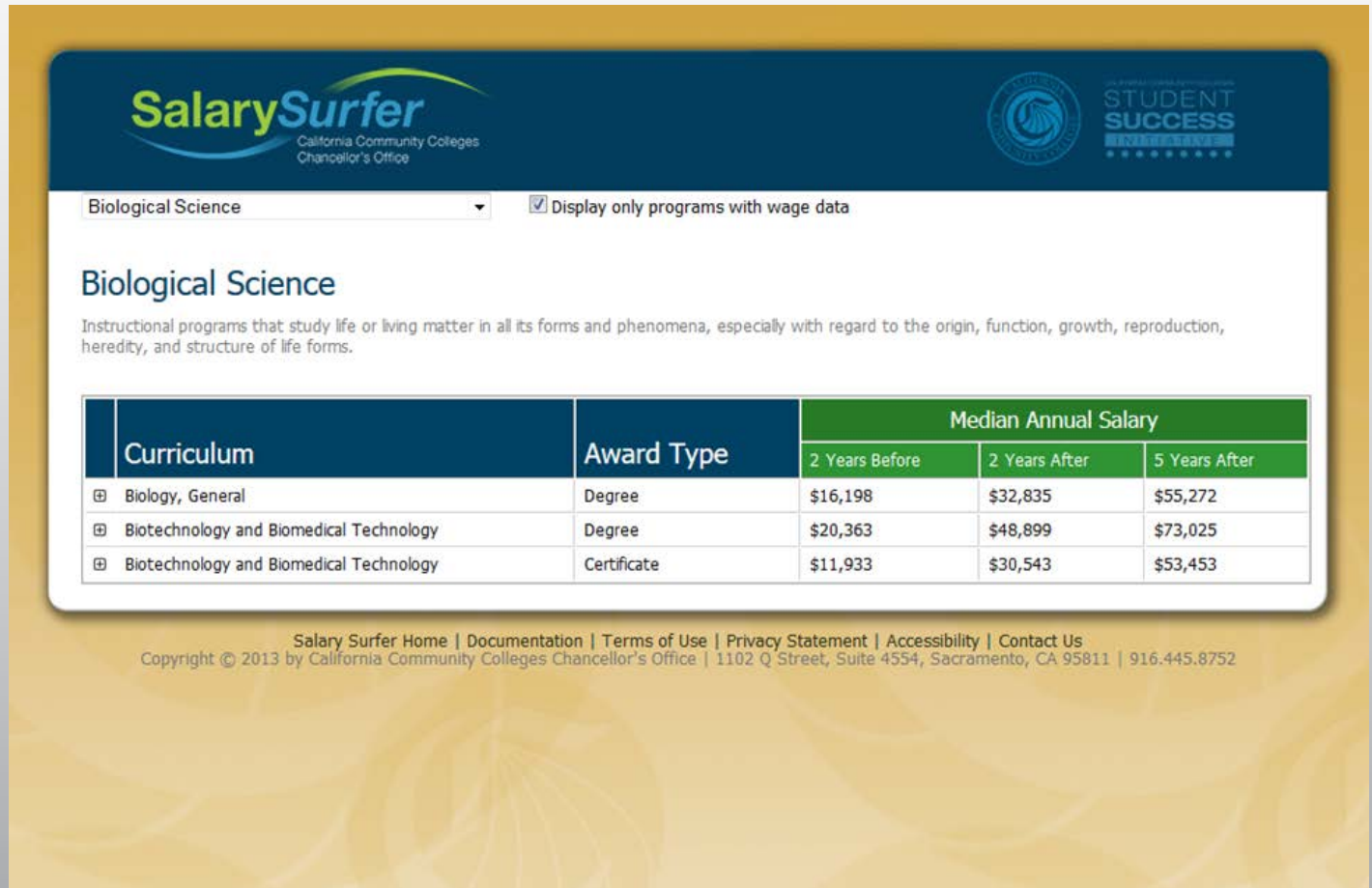

Curriculum	Award Type	Median Annual Salary		
		2 Years Before	2 Years After	5 Years After
<input type="checkbox"/> Biology, General	Degree	\$16,198	\$32,835	\$55,272
<input type="checkbox"/> Biotechnology and Biomedical Technology	Degree	\$20,363	\$48,899	\$73,025
<input type="checkbox"/> Biotechnology and Biomedical Technology	Certificate	\$11,933	\$30,543	\$53,453

Salary Surfer Home | Documentation | Terms of Use | Privacy Statement | Accessibility | Contact Us
 Copyright © 2013 by California Community Colleges Chancellor's Office | 1102 Q Street, Suite 4554, Sacramento, CA 95811 | 916.445.8752

Intentional and Deliberate Efforts to Improve Teaching and Learning

Education that Prepares Students for Transfer

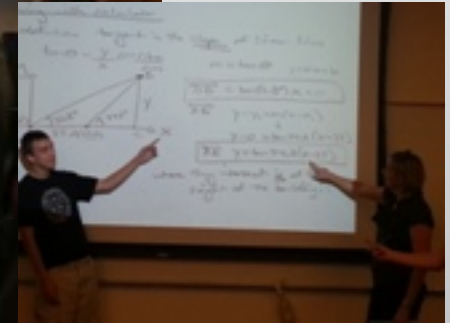

Transfer Success

UC and CSU

2000-01 to 2012-13

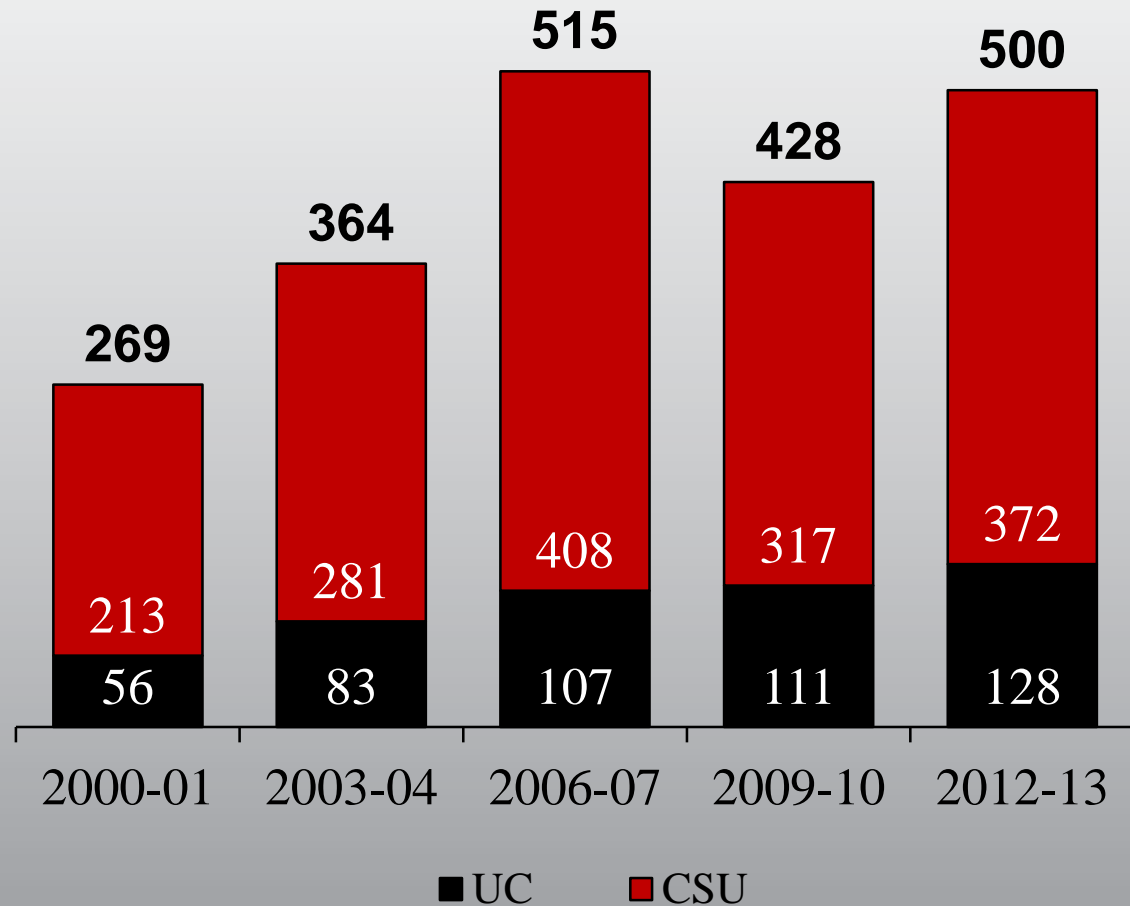

Source: LPC Office of Institutional Research & Planning

Transfer Education LPC Outpaces State

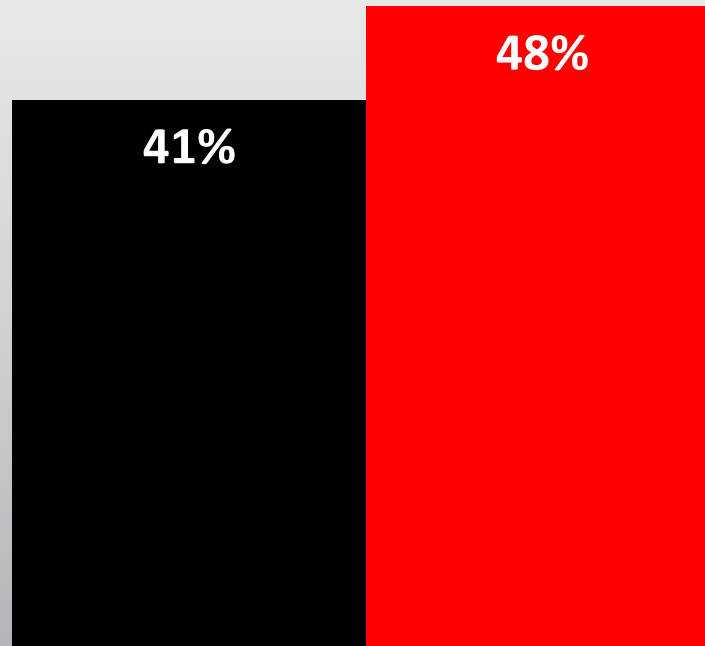

Transfer Rate

■ State CCC ■ LPC

Source: State Chancellor's Office

Education that Prepares Students for Careers

LPC by the Numbers

Headcount

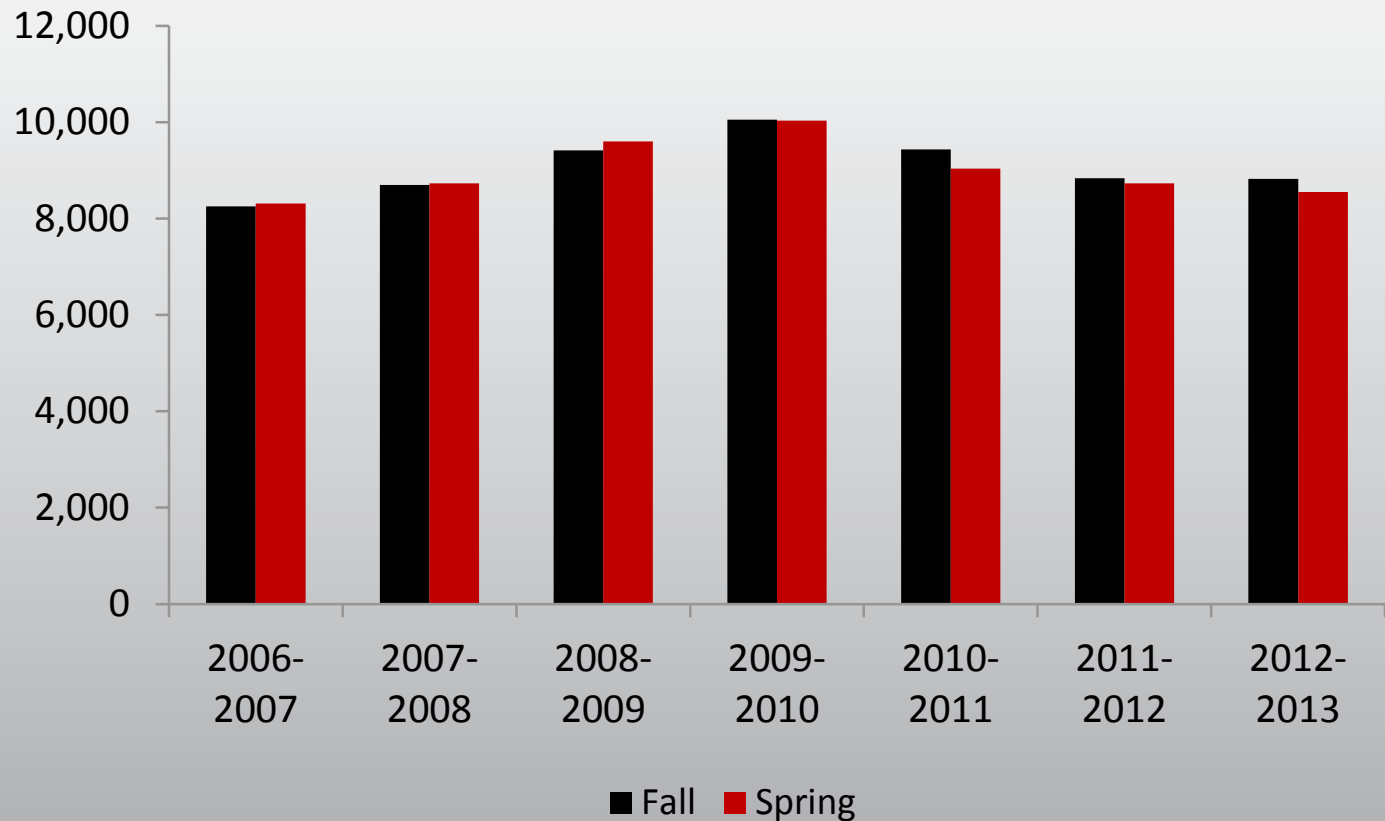

Degrees and Certificates

2000-01 to 2012-13

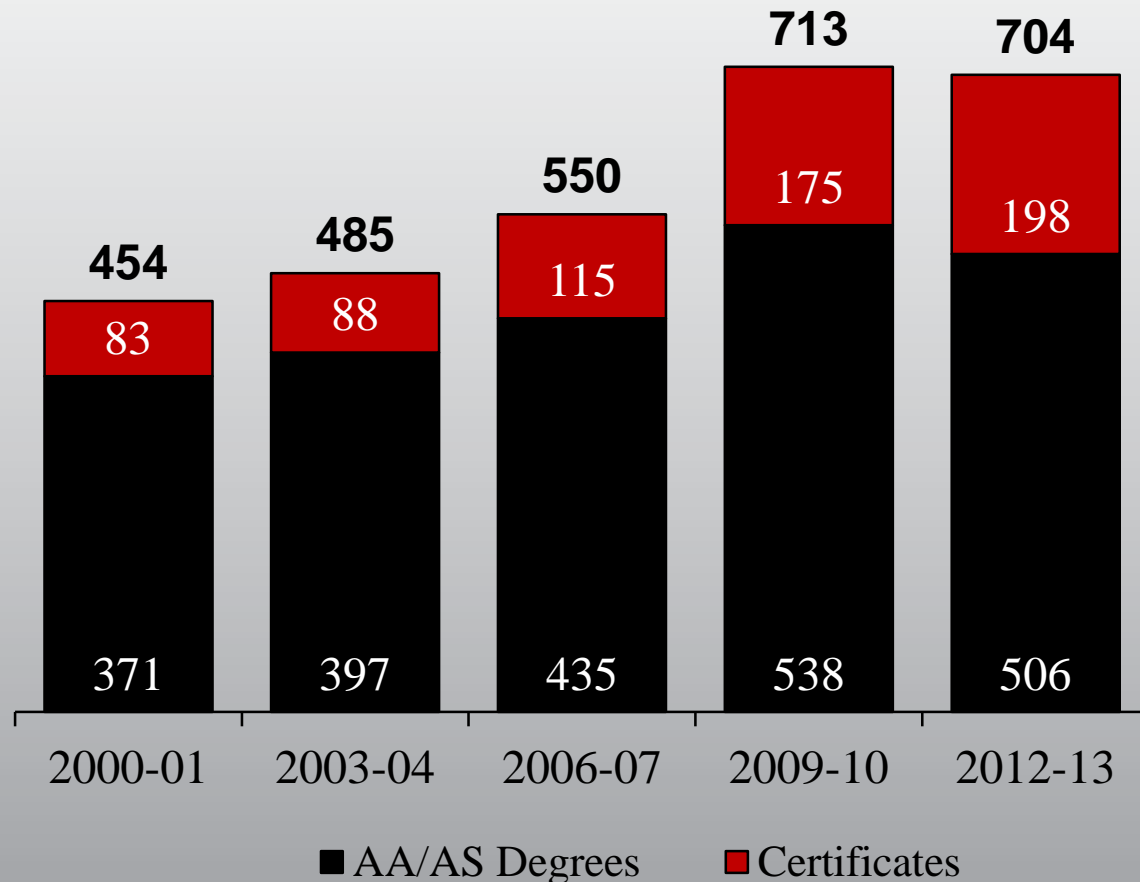

LAS POSITAS
COLLEGE

LAS POSITAS
COLLEGE

What's New at LPC?

40th
Anniversary

Middle
College

Accrediting Commission for Community and Junior Colleges
Western Association of Schools and Colleges

LAS POSITAS
COLLEGE

April 25, 2015

Las Positas College – Your Community's College

We hope you will join us on campus for a theater event, game or meeting soon.

Barry A. Russell, Ph.D.
brussell@laspositascollege.edu
925.424.1001

