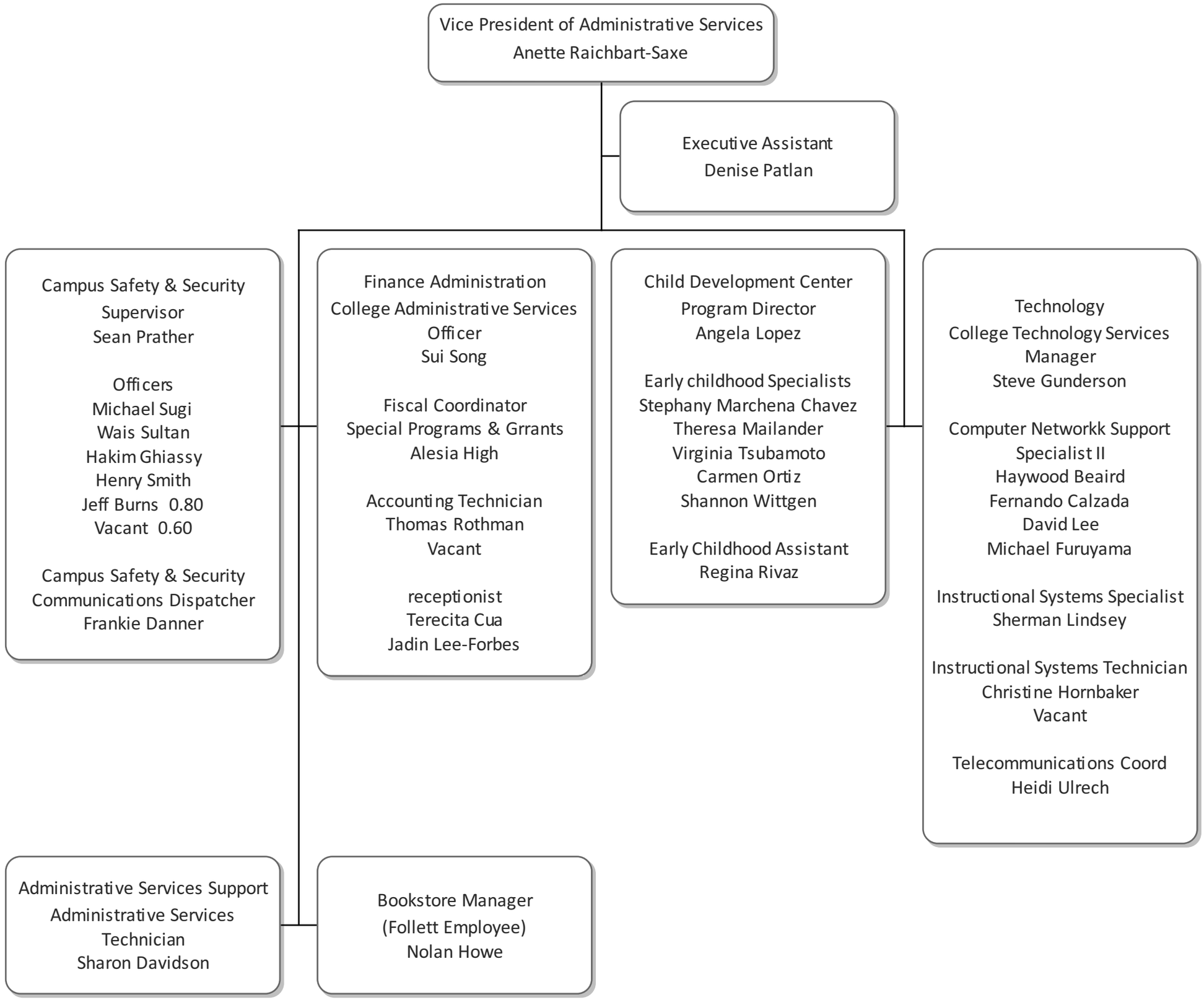Las Positas College
Office of the Vice President Administrative Services
Spring 2022